

C Work retained amended  
 B Approved  
 A Approved 2011

**NORMAN ASSOCIATES**  
 Architects  
 Designers

**TIM & LUCY HENMAN**  
 Project:  
**FILBERTS COTTAGE**

Drawing:  
**SKETCH 2**

Date:  
**19th JAN 2011**

Scale:  
**1:50**

Project:  
**NMA**  
 Hazel Cottage Studio  
 Weston-super-Mare  
 Tel: (01454) 52011 Fax: (01454) 52070  
 email: tim@normanmachin.co.uk  
 www.normanmachin.co.uk

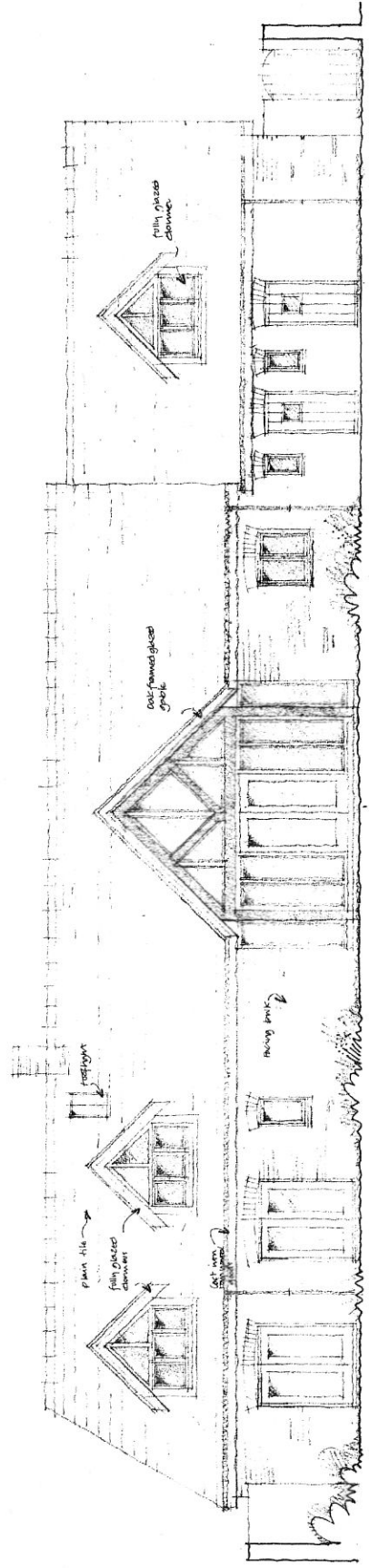

SOUTH ELEVATION

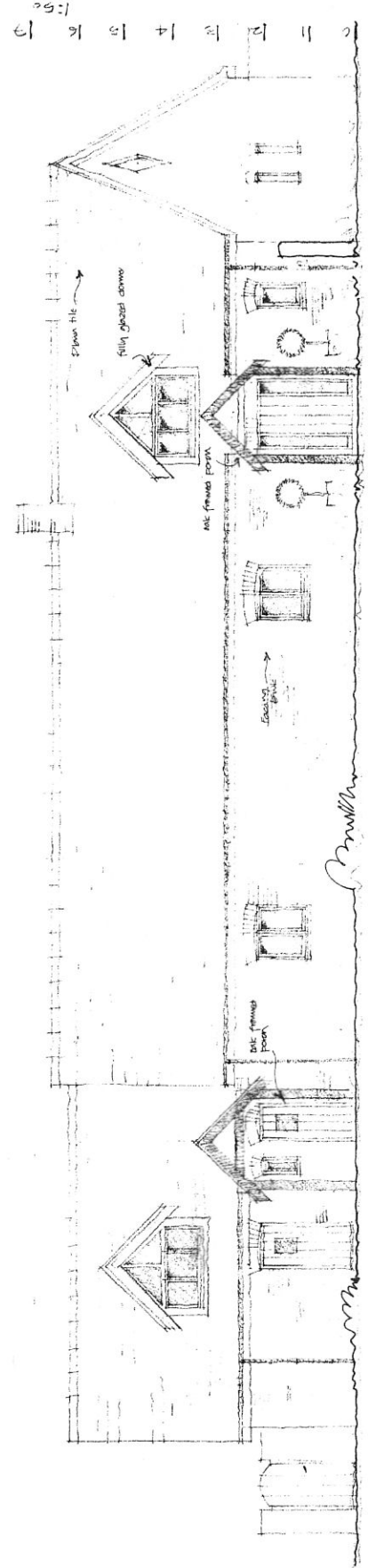

NORTH ELEVATION

10 11 12 13 14 15  
 1:50

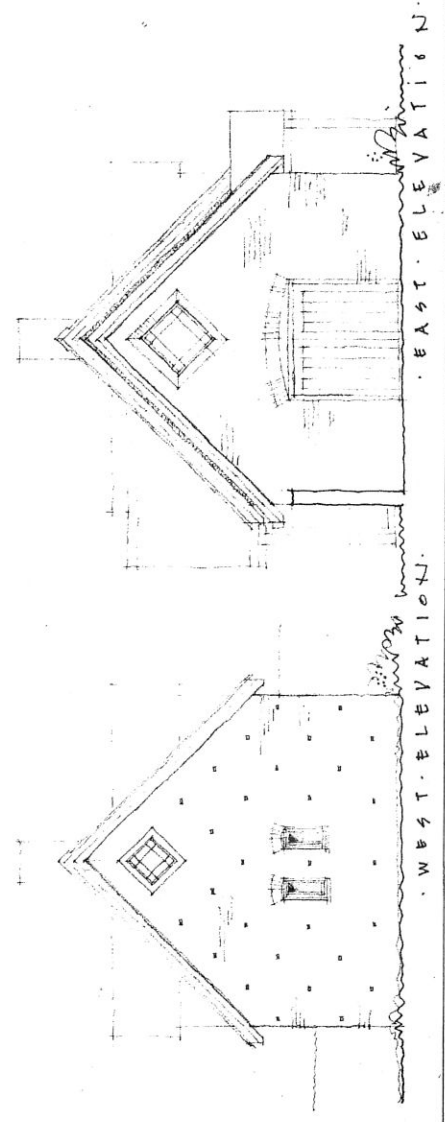

WEST ELEVATION EAST ELEVATION



FREECLANDS

ANNEX B

Proposed new build.  
Cross hatched area existing  
building demolished

FILBERTS

BLOCK PLAN.....

1.500

FILBERTS ANNEXE

MAY. 24. 201

0 10 20 M.

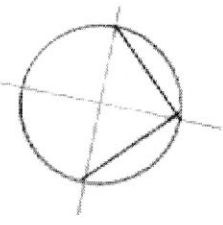

44

NMA  
 Hazel Cottage Studio  
 Weston On The Green  
 Oxfordshire OX25 3DX  
 Tel: 01869 350313 Fax: 01869 350970  
 Email: enquiries@normanmachin.co.uk  
 www.normanmachin.co.uk